HKTDC
香港貿發局

展覽會索引
GUIDE MAP

HKTDC
香港書展 35th
Hong Kong Book Fair

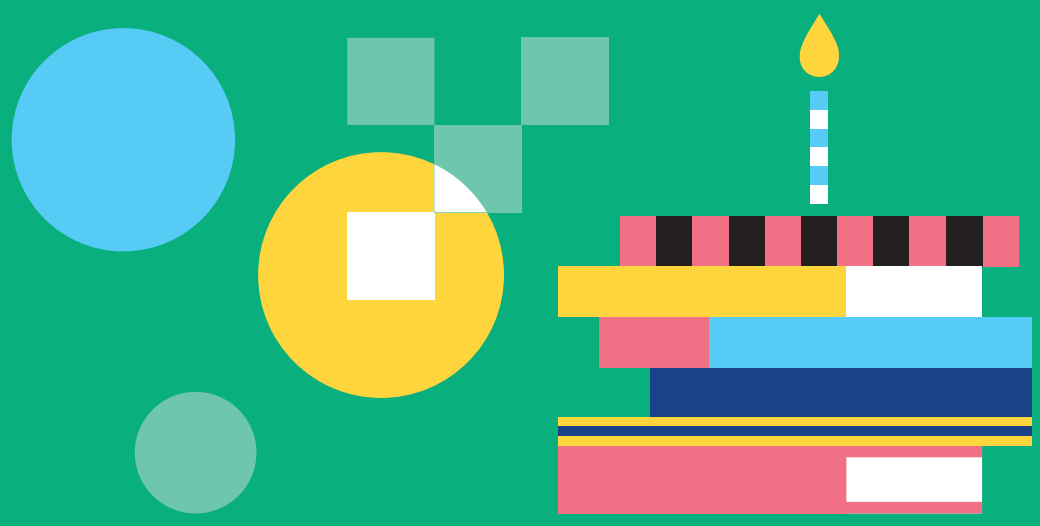

HKTDC
香港運動消閒博覽
Hong Kong Sports & Leisure Expo

HKTDC
零食世界
World Of Snacks

16-22/7/2025

香港會議展覽中心
Hong Kong Convention and Exhibition Centre

香港書展 2024 Hong Kong Book Fair | 香港運動消閒博覽 Hong Kong Sports & Leisure Expo | 零食世界 World Of Snacks

展館 Halls 1A-E

1A-A01

展位號碼 Booth No.	展商名稱 Exhibitor
1A-A01	中國大百科全書出版社
1A-A02	中國大百科全書出版社
1A-A03	中國大百科全書出版社
1A-A04	中國大百科全書出版社
1A-A05	中國大百科全書出版社
1A-A06	中國大百科全書出版社
1A-A07	中國大百科全書出版社
1A-A08	中國大百科全書出版社

HKTDC
香港運動消閒博覽
Hong Kong Sports & Leisure Expo

HKTDC
零食世界
World Of Snacks

展覽廳 HALLS
5B-E

HKTDC
零食世界
World Of Snacks

- 朱古力及糖果工房 Chocolate and Sweet Factory
- 惜餅零食 Oldie Snacks
- 派對時光 Party Time
- Snack Bar
- 環球零食 Travel Delight
- 健康甜味 Yummy & Healthy

HKTDC
香港書展 Hong Kong Book Fair

HKTDC
香港運動消閒博覽 Hong Kong Sports & Leisure Expo

旅遊專區 Travel & Tourism
- 香港景點 Hong Kong Attractions
- 日本旅 Japan Pavilion
- 台灣館 Taiwan Pavilion
- 泰國館 Thailand Pavilion

- 棋藝無窮 Board Games
- 學跳天地 Fun & Learn
- 手作市集 Handicraft Market
- 健康、健身 Health & Fitness
- 戶外體驗 Outdoor Adventure
- 攝影世界 Photography World
- 運動大本營 Sports Hub

圖例 LEGEND

MC	主要舞台節目 Main Stage Performance	行政處 Administration Office	洗手間 Toilet
		資訊處 Information Counter	公用電話 Public Phone
		香港郵票展覽 Commemorative Stamp Counter	
		抽獎及換領活動處 Lucky Draw Ticket Redemption & Collection Counter	

5B-A01

Hall Location/Site 展覽廳位置/場地 — Aisle 通道 — Booth Number 展位號碼

HKTDC
香港運動消閒博覽
Hong Kong Sports & Leisure Expo

Company Name	Booth No.
2NU (HK) Limited	5C-F35
4D Medical Limited	5C-E21
AM-PM Hall	5C-E21
Asia Penny Farthing Association Limited	5C-A11
Asia Pacific Sports Medicine Association	5C-A11
Beauty & Health Magic Water Pu'erh Limited	5C-F34
Bethel International	5C-F34
Bonsai Kung Fu Academy	5C-E14
Chengdu Sports Commission	5B-E14
Culture and Tourism Bureau Miaoli County	5B-E14
Dancing Stones Limited	5C-E14
DM Sports for Health	5C-G03
Dragon Boat Hall	5C-E14
Esther Palace Limited	5C-C14
Evenway Industrial Limited	5C-F33
Fitness Industry Association Limited	5C-E08
German Electronic Limited	5C-E08
Golden Developments Ltd	5C-F08
GOLF DIGEST	5C-E19
Green Wilds Limited	5C-E19
Greenspace East Asia	5C-E11
Hong Kong Cycling Association	5C-E14
Hong Kong Dragon Boat Association	5C-E14
Hongfeng Tangbai Industrial Co.	5C-A07
Hongkong Sports Institute Limited	5C-C11
Hubble Bauble Limited	5C-C11
Hong Kong China Federation of Bodybuilding & Fitness Limited	5C-C02
Hong Kong, China Lacrosse Association Limited	5C-D05
Hong Kong Freediving Association	5C-D05
Hong Kong Sports Institute Limited	5C-B02 / 5C-B02
Hong Kong Sports and Fitness Limited	5C-B02
Huaiten Tourism	5B-G3
Hung Ka Hall	5B-E14
Idea Inspiration Limited	5C-A10
IKINGO Group Limited	5C-A10
Jiangsu Sports Industry Industrial Union	5C-A10
Life Source Limited	5C-C17
M & J Business Limited	5C-C17
Mark Lee Martial Arts	5C-E14
Mega Cash Limited	5C-E14
Namiya Tourism Alliance Association	5B-E14
New Century Cycle & Neon	5C-A09
Nice Tourism Limited	5C-A09
Nuan Yang Hall	5C-B03
Nutriworks Ltd	5C-E14
Ocean Spa Limited	5C-G03
Oldie Snacks	5C-E21
Perfect Wedding Limited	5C-E21
Perfu Solar Limited	5C-A04
Pharmaceutical Technicians Company	5C-A04
Pure Massage Group Limited	5C-A04
Rc Qualitners	5C-E22
Rock Trading Company Limited	5C-E21
Rock Trading Company Limited	5C-E21
Sai Yuen Farm Management Company Limited	5C-A05
Sichuan Tourism Promotion Office	5B-E14
Sisa Arts	5C-E21
Sodexco Limited	5C-C21
Sodexco Limited	5C-C21
Taiwan Rural Accommodation	5B-E14
Tamron Industries (Hong Kong) Limited	5C-B01
The Association of Hong Kong Photographic Equipment	5C-A08
Impanies Limited	5C-E22
The Nature Conservancy	5C-E22
The Nature Conservancy Hong Kong Foundation Limited	5C-A12
The Office of the United Nations High Commissioner for Refugees	5C-A12
The Sports Institute	5C-E14
Thinking Group Holding Limited	5C-F21
TIMOLAW GAMES LIMITED	5C-A21
Tourism Bureau Taichung	5B-E14 / 5B-E22
Tours Alpha Hong Kong Limited	5C-D08
Tourism Authority of Thailand, Hong Kong Office	5C-A23
Tourism Commission of Hong Kong China Limited	5C-A23
True Kickboxer	5C-F11
World Wide Fund for Nature Hong Kong	5C-F17
Yamaha Music Company Limited	5C-C16
Yiu Hing Technology Ltd	5C-C16
Yuba Technology Ltd	5C-B22
Zenin Marbay Limited	5C-B22
Japan Pavilion Wheel 18	
Akita Prefectural Government	5B-G3
City of Sendai	5B-G3
Consulate General of Japan in Hong Kong	5B-G3
Fukui Prefectural Government	5B-E11
Fukuoka Kamaenro Kagoshima	5B-E14
Fukushima Prefectural Government	5B-E11
Fukushima Shirakawa & Kaduji	5B-E11
Hyogo Prefecture	5B-D02
Kanagawa Prefecture	5B-E12
Y-GRADE	5B-E17
Kagoshima Prefecture Tourism Association	5B-E14
Kagoshima Prefectural Government Hong Kong Office	5B-E14
Kumamoto Prefecture Foreign Trade Association	5B-E14
Miyagi Prefecture	5B-E11
Okinawa Prefecture	5B-E01
Shizuoka Prefecture	5B-E05
Tochigi Prefecture	5B-E11
Tottori, Japan	5B-E13
Tokushima Prefectural Government	5B-E13
Tottori Prefecture	5B-D12
Handicraft Market Hall 5D	
Alfie Handicraft	5D-A06
Alliance Arts Co., Limited	5D-B07
Anita Limited	5D-B07
Bagstation	5D-B07
Big Sea Pen	5D-B07
Chemical Lab Workshop	5D-B08
Chemical Lab Limited	5D-B08
CITROSHI LIMITED	5D-B07
Fantasy Handicraft Stone Jewelry	5D-B08
GO RE MI	5D-B07
Elsa Atelier	5D-B07
Fabric Fairy	5D-B07
Fabb Atelier	5D-B07
Fairy Studio	5D-B07
Hong Kong Hong Kong Limited	5D-B07
Hong Kong Lollipopping Limited	5D-B07
Iron workshop	5D-B07
Kaiser	5D-B07
Kalmed Creative Company	5D-B07
La Ce Ce Bow Workshop Co.	5D-B07
Lionhead Dog Ding	5D-B07
Mary Christmas	5D-B07
Mini Handicraft	5D-B07
Mirrow	5D-B07
Mice X Crochet House	5D-B07
Mini Mini Handicraft	5D-B07
OY- You Made My Day Limited	5D-B07
OUD design Store	5D-B07
Pan Pacific Sports Championship Company	5D-B07
Pen's Studio & Co.	5D-B07
Polaroyalty	5D-B07
Rainbow Workshop	5D-B07
Sheep & Clay Workshop Limited	5D-B07
Simply Space Limited	5D-B07
Sous d'Yuan	5D-B07
Tai Ling Ma	5D-B07
Tai Lai Lok	5D-B07
Tear Yarnmik	5D-B07
Wild Mint Limited	5D-B07
Wolfer'S	5D-B07

HKTDC
零食世界
World Of Snacks

Company Name	Booth No.
2 Plus 2 (HK) Industrial Company Limited	5E-A05
Alliance Industrial Company Limited	5E-A05
Alliance Industrial Company Limited	5E-A12
Annie Hand Baked	5E-C04
Arrow Development Limited	5E-B02
Aswaduprofit	5E-D11
Bakery Industrial Company Limited	5E-D04
Bee Kum Hong Kong Holdings Limited	5E-D05
Bethon Group Limited	5E-G21
Brilliant Food Industrial Company	5E-A11
Brownie & Bourbon	5E-B11
Brilliant Universal Limited	5E-C05
Brilliant Universal Limited	5E-C05
City Carbonation Limited	5E-A10
Collections Group Limited	5E-B22
Collections Group Limited	5E-B22
Dedico International Co Ltd	5E-C06
Disney Limited	5E-D11
Dolce Vita Ltd	5E-A11
Fortune Food Supplie Ltd	5E-A05
FB Group Limited	5E-B05
Fortune Food Supplie Services Limited	5E-A05
Global Wink Kaluwhipping	5E-C06
Fortune Food Supplie Ltd	5E-A05
Fortune Food Supplie Ltd	5E-A05
Gaudeamus Trading Limited	5E-C11
Goodies Holdings Ltd	5E-D05
Goodies Holdings Ltd	5E-D05
Grand Plan Enterprise	5E-B22
Grand Plan Enterprise	5E-B22
Grand Plan Enterprise Limited	5E-B22
Guangzhou Enterprise Limited	5E-B07
Hall Limited	5E-G28
Healthy Overseas Foods Limited	5E-B11
Hongkongning Works Limited	5E-D11
Huffle Hong Kong Limited	5E-G17
Jamel Company Limited	5E-B08
Jamel Company Limited	5E-B08
Jolly Food company Limited	5E-C11
Jovean Trading Co Ltd	5E-B22
Kaya Atelier	5E-B22
Kim Hing Limited	5E-D08
Kim Kyun Company Limited	5E-D08
King of Chicken Cake Limited	5E-A05
Kong Ngai Limited	5E-B11
Kong Sang Development Company	5E-B11
Kon Yun Trading Company	5E-B11
Kowloon	5E-B11
Kwong Luong Hong Foods Limited	5E-B11
Limpid Tea International Trading Ltd	5E-C28
Long Fung Company	5E-B22
Long Fen Egg Ball	5E-B22
Miss Marble	5E-B08
Mitsuya Hong Kong Limited	5E-C11
Mon International Corporation	5E-A13
Nantong Dong Kong Limited	5E-A13
Natural Well Trading	5E-A03
Natural Well Trading	5E-A03
Naturals World Limited	5E-C12
New Bee Ltd	5E-B22
New Bee Ltd	5E-B22
Noble Garden Limited	5E-A09
Nutri Food Limited	5E-A09
PENG JING	5E-B08
Pineway International Limited	5E-G21
Pineway International Limited	5E-G21
Pinwell Food Industrial Company Limited	5E-A11
Ying Fat Bakery Works	5E-A21
Ruyi Enterprise Limited	5E-A11
Rich Bamboo	5E-B11
Realtick Management Ltd	5E-A13
Red Pear Industrial Limited	5E-A05
Red Pear International Limited	5E-A05
Richdale Limited	5E-D08
Sino Marco Hong Kong Company Limited	5E-D08
SO FE Foods (HK) LTD	5E-C05
Stranger Co Limited	5E-A06
Sunma Trading Limited	5E-C13
Tai International Group Limited	5E-B11
Tai Yuen Limited	5E-B07
Taiwan Chuo Bun Kinn (HK) Limited	5E-B06
Tatio (HK) Development Company Limited	5E-B08
Teamon Products Limited	5E-D02
Tiffany Food Company Limited	5E-A11
Tofuku Food Company Limited	5E-C05
Ultra Planner Consultancy Limited	5E-C07
Uniform Group Limited	5E-A05
Vast Day Limited	5E-A08
Wang Kong Hong	5E-B10
Wang Kong Hong	5E-B10
Wendy Gourmet Company	5E-B05
Wing Wah Food Manufactory Limited	5E-B11
Wing Wah Food Manufactory Limited	5E-B11
XXY International Trade Co., Ltd	5E-C17
Yun Chon Kee Hong Kong Company Limited	5E-D21
Yun Chon Kee Hong Kong Company Limited	5E-D21
Yu Tai Marine Company Limited	5E-A05
Yu Fung (HK) Ltd	5E-A19
Yu Fung (HK) Ltd	5E-A19
Yum Yum Tuck Tong Company Limited	5E-D22
Yummy House International Ltd	5E-G29
Zen Food Limited	5E-A11
Zenin International Limited	5E-A11
Snack Bar	
Bethel	
Dragon Company Limited	
Coffee Fairy	
Elephantmonkey	
Fun Fun Food Limited	
Tuff Moon Alliance Enterprise	
Journey Baking Lab Limited	
Mamamia Bakery	
Moonwalking	
Night Town Limited	
Pizza Express	
Rajan's Cake Chocolate Limited	
The Home Coffee Lab	
The Zuan	
Handicraft Market Hall 5D	
Alfie Handicraft	5D-A06
Alliance Arts Co., Limited	5D-B07
Anita Limited	5D-B07
Bagstation	5D-B07
Big Sea Pen	5D-B07
Chemical Lab Workshop	5D-B08
Chemical Lab Limited	5D-B08
CITROSHI LIMITED	5D-B07
Fantasy Handicraft Stone Jewelry	5D-B08
GO RE MI	5D-B07
Elsa Atelier	5D-B07
Fabric Fairy	5D-B07
Fabb Atelier	5D-B07
Fairy Studio	5D-B07
Hong Kong Hong Kong Limited	5D-B07
Hong Kong Lollipopping Limited	5D-B07
Iron workshop	5D-B07
Kaiser	5D-B07
Kalmed Creative Company	5D-B07
La Ce Ce Bow Workshop Co.	5D-B07
Lionhead Dog Ding	5D-B07
Mary Christmas	5D-B07
Mini Handicraft	5D-B07
Mirrow	5D-B07
Mice X Crochet House	5D-B07
Mini Mini Handicraft	5D-B07
OY- You Made My Day Limited	5D-B07
OUD design Store	5D-B07
Pan Pacific Sports Championship Company	5D-B07
Pen's Studio & Co.	5D-B07
Polaroyalty	5D-B07
Rainbow Workshop	5D-B07
Sheep & Clay Workshop Limited	5D-B07
Simply Space Limited	5D-B07
Sous d'Yuan	5D-B07
Tai Ling Ma	5D-B07
Tai Lai Lok	5D-B07
Tear Yarnmik	5D-B07
Wild Mint Limited	5D-B07
Wolfer'S	5D-B07

香港運動消閒博覽及零食世界2025
Hong Kong Sports & Leisure Expo and World of Snacks 2025
節目表 Event Schedule

地點 Venue：悠樂場 Lohas Arena @ 展覽廳 Hall 5C

16/7 (Wed 星期三)

11:15 – 11:45
健康同你 - Health with You

12:00 – 12:30
新興運動綜合及少數：花式Pickleball

13:00 – 13:30
桌遊教育分享會

14:00 – 15:00
春節華燈點亮心靈

真實：香港男子單車全能賽代表 袁嘉信

15:15 – 16:00
三項鐵人教練及競動的領袖心得

真實：前香港三項鐵人代表陳成義 劉敏婷
香港三項鐵人代表陳安子以及國際 吳敬穗

16:15 – 16:45
鐵人教練 - 教育生存秘籍

16:30 – 19:00
總監視察新品發布會2025

19:30 – 20:00
現場抽賽大抽獎！

17/7 (Thu 星期四)

12:15 – 12:45
香港抗菌發展藍圖

13:00 – 13:45
成為世界跳繩錦標賽冠軍之路

真實：花式跳繩運動員 何仕霆

14:00 – 14:30
棋盤上的智慧：五子棋體驗

14:45 – 15:15
潛水潛訓分享

15:30 – 16:00
你有想過健康嗎

16:30 – 17:00
2025港島極限單車錦標賽

17:15 – 17:45
潛水潛訓分享

18:00 – 18:30
LIVE4WELL - Wellness 和 重塑未來健康管理

18:45 – 19:15
當氣球遇上：山海情城玩不完！

19:30 – 20:00
現場抽賽大抽獎！

18/7 (Fri 星期五)

11:30 – 12:00
郊遊踏足沙田

12:15 – 12:45
香港電視綜藝節目

13:00 – 13:30
泰國旅遊推介（即夢及規劃）

13:45 – 14:15
美好彩虹會福城市

14:45 – 15:15
由「日本自由表」主理人Pace先生
深入介紹東北地圖

15:30 – 16:00
LIVE4WELL 引導體驗3.0時代

16:15 – 16:45
醒華食品最新推介

18:00 – 18:30
資深旅遊記者ONN帶你遊走港（右川 • 福井）
旅遊體驗分享會

18:45 – 19:15
自由跑步達人分享

真實：香港自由跑步協會主席 Chris Cheung

19:30 – 20:00
現場抽賽大抽獎！

19/7 (Sat 星期六)

11:45 – 12:15
美食！探索！真花：台中—次滿足

12:30 – 13:00
香港地質公園

13:15 – 14:00
CHUNS 飛鏢大師賽

14:15 – 14:45
根本語吉祥物「根本仔」愛城！
帶你認識根本必修教科

15:00 – 15:30
小小調酒師工作坊（無酒精版）

16:00 – 16:45
IF88香港精英金像獎2025 藝會公開賽 -
樂展盛動長開演

17:00 – 17:30
南九州（熊本・宮崎・鹿兒島）旅遊之旅

17:45 – 18:15
一同跑！就這樣起一步 (Our Runners)

18:45 – 19:15
喜歡足球嗎？探索JLEAGUE和深圳您的
日本之旅更加精彩 — J.LEAGUE分站

19:30 – 20:00
現場抽賽大抽獎！

20/7 (Sun 星期日)

11:15 – 12:15
郊遊踏足沙田

12:30 – 13:00
運動員食糧，補給營養專家？如何準備馬拉松

13:15 – 13:45
香港先鋒隊田徑隊選手練動動禮

14:00 – 14:30
泰國旅遊推介（文化體驗）

15:00 – 15:45
虎牧・鐵頭 — Tiger 連鎖運動心得

16:00 – 16:30
烏龜縣重王國主辦 鬼太郎・柯南間諜大賽

16:30 – 17:00
日本高爾夫分享

17:30 – 18:30
藝術體驗及教育講座 — 美麗頭鎮頭及
蔡琴道動動頭頭

18:45 – 19:15
緊花遇開 We Bloom! | 讓心在旅途中悄悄綻放

19:30 – 20:00
現場抽賽大抽獎！

21/7 (Mon 星期一)

11:30 – 12:00
日本富士山國餐打卡好去處

12:15 – 12:45
豆腐醫療健康 by 食語分享

13:00 – 13:30
Airfly 產品介紹

14:00 – 14:30
新興運動分享及分享：電子閃避球

14:45 – 15:15
青軍會計 — 麥洲誌

15:45 – 16:15
西沙GO PARK 活動推介

16:30 – 17:00
潮戶內國際長距離2025講座

17:15 – 17:45
泰國旅遊推介（潛水之旅）

18:00 – 18:45
遊戲動的領隊

真實：AASFP 運動公國 邵益杰
甲一籃球員 & 直播KOL李旭川

19:30 – 20:00
現場抽賽大抽獎！

22/7 (Tue 星期二)

11:00 – 11:30
新興運動分享及分享：無人機足球

11:45 – 12:15
Geopark 海島遊

12:30 – 13:00
「野外認識、並開發發展」
孩子成長的樂空

13:15 – 13:45
全球首創 ZyoRoller 雙人回球訓練

14:00 – 14:45
三項鐵人教練及運動員的領點心得

真實：前香港三項鐵人代表陳成義 劉敏婷
香港三項鐵人代表陳安子以及國際 袁嘉信

15:00 – 15:30
現場抽賽大抽獎！

香港運動消閒博覽2025支持媒體 Hong Kong Sports & Leisure Expo 2025 Supporting Media：

零食世界2025支持媒體 World of Snacks 2025 Supporting Media：